

Post Box No.001, SulochanaGardens, 7-4-104B Tenkasi Road, Ayikudy - 627 852. Tirunelveli District, Tamil Nadu, India. Phone: 04633 - 249170, 249180. Email: mail@amarseva.org Website: www.amarseva.org	Amar Seva Sangam (A registered Charitable Society for Rural Poor and Disabled) Child Progress Report Half yearly Sep – 2020	Name of Child: M.MUTHUSELVI Name of Sponsor: Jaikumar Chinnakonda Yearly Sponsorship
--	--	--

Date of Entry to ASSA	Date of HCI Sponsorship	Sex	Age	Date of Birth	Standard	Nature of Disability	Service Provided
18.09.2018	Sep 2018	F	10	05.08.2010	Special Education	Mental Retardation	Special Education at Special Education Centre

Sponsorship Remarks: Sponsorship transferred from Siva Jothi.M (initially Sep 2016) in Sep 2018.

Comments: The **Special School** (Centre for Special Education where most of the children are sponsored by HCI donors), Teachers and therapists are providing activity based virtual /online classes and training to the students and to their parents, by guiding them over phone and Tablets which are provided by us, to carry out their regular activities, which is essential for the growth of the child. For carrying out their activities at their homes, all the required materials like Chart paper/Pencil/Pen/Sketch Pens/ Books/ Tablets/ Educational toys etc.. are provided to them.

Discharge Remarks:

Family Details:

Name of the Child	M.Muthuselvi	
Date of Birth	05.08.2010	
Date of Joining	18.09.2018	
Nature of Disability	Mental Retardation	
Father's Name	Mr. Munisamy	
Mother's Name	Mrs. Madathi	
No of Children in the Family	2	Muthuselvi+1 sister
Father's Profession	Coolie	
Economic Condition	Poor	
Address Residence	S/o, Munisamy, Keezha kamatchi amman kovil street, Ayikudy.	

Medical Report

Height/ Weight	Current Report	Previous report	Initial report
	121cm/35kg	120cm/33kg	115cm/27kg
Exercises Given	Appliances Given		Physical Progress
Yoga Training	Nil		Physically Normal.

Class (*)	Primary			
Report Period	Mar 2020 to Sep 2020			
Severity of Intellectual Disability	<i>Moderate Intellectual disability</i>			
Assessment (**) % represents assessment based on normal development of 100%		Sep 2018 (Initial Assessment**)	Mar 2020 (%)	Sep 2020 (%)
	1.Motor Activities	58.5	59	59
	2.Activities of Daily Living	44	45	45.5
	3.Communication	18	20	20.5
	4.Reading/ Writing	17	18	18
	5.Number/ Time	15.5	16	16
	6.Domestic / Social Skills	17	17.5	17.5
	7.Pre Vocational / Money Concept	13	14	14.5
Extra Curricular / Participation	Nature of Program	No. of program participation		Prizes / Recognitions won
	Cultural	-		-
	Sports	-		-
	Drawing	-		-
Progress Report	Since joining, she has improved 1.14% on average out of seven areas in period of 24 months based on BASIC-MR Scale provided by NIMH.			
Comments	<p>At present we are teaching</p> <ul style="list-style-type: none"> • Peel banana/ orange skin. • Put on underpants or elastic knickers. • Point to five body parts. • Collect waste and put away in the waste paper basket. • Do some physical exercise. 			

Specific Comments:

Due to Covid pandemic situation, all assessments are done online.

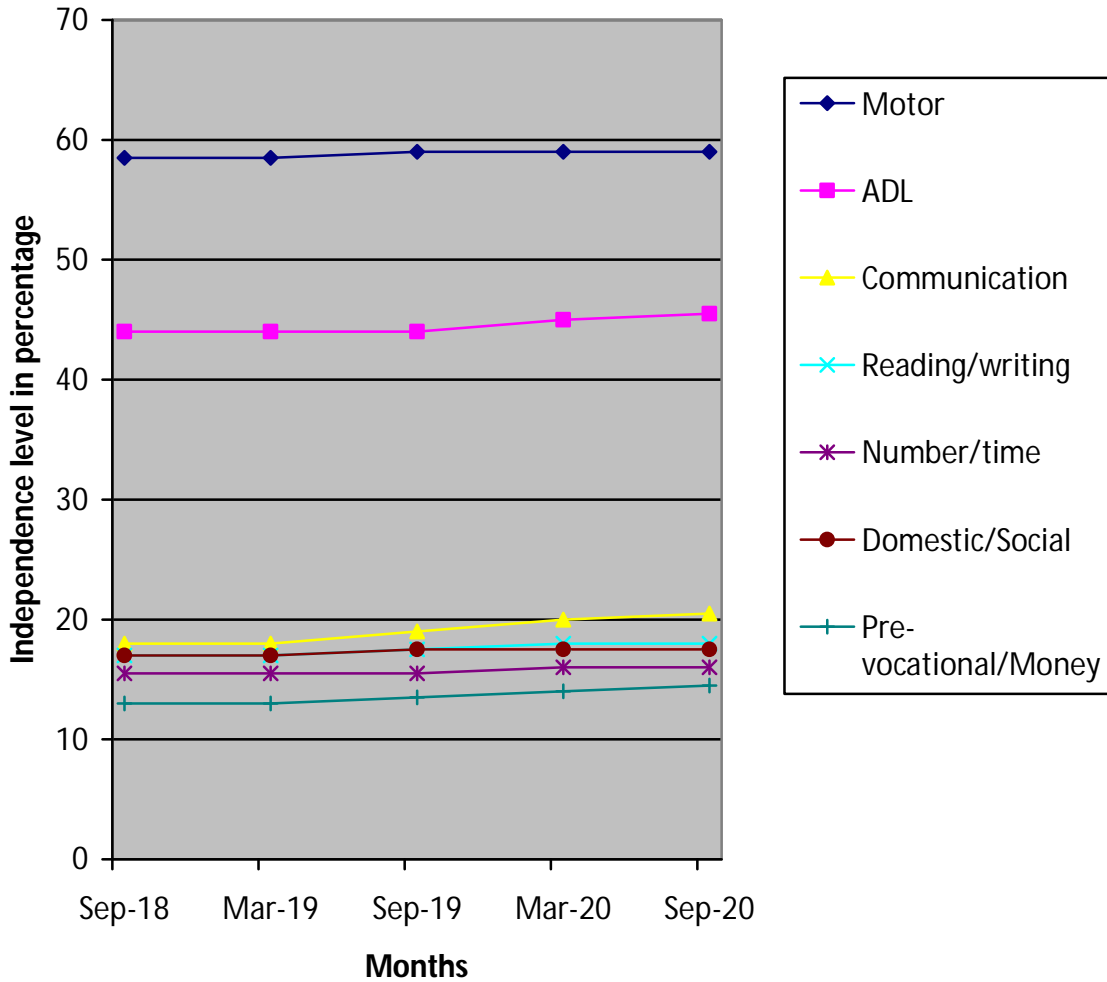

- (*) Pre-Primary (3-6 yrs of age)
- Primary (6-10 yrs of age)
- Secondary (11-14 yrs of age)
- Pre-vocational (15-18 yrs of age)
- Autism (Children affected with Autism Spectrum Disorders)

(**) % represents assessment based on normal development of 100%